

A decorative border of stylized, overlapping floral and leaf motifs in a light gray color, framing the central text. The motifs are intricate, with detailed vein patterns and scalloped edges.

Anesthesia[®]

The luxurious

Anesthesia®

Anesthesia brand is one of the most highly recommended and top selling contact lenses brands available worldwide.

In this catalogue we will be introducing the new collection of Anesthesia lenses consisting of very comfortable 12 different colours which allows oxygen to flow through the lenses leading to a healthier looking eyes. Our colored contact lenses are made with natural design and amazing shades capable of transforming even the darkest eyes into light sea tones. Not only are the shades unisex, they also display a sense of beauty and luxury to whoever wears them.

Why is Anesthesia the best brand for you?

Anesthesia® contact lenses is one of very few brands worldwide offering colors in an astigmatic range.

Anesthesia® lenses are complaint with ISO and International Medical Standards, carrying CE mark and are FDA approved.

Anesthesia® lenses use the latest "Sandwiching Technology" that is carefully engineered to make colored lenses protect the eye from being affected by the colour thus guaranteeing comfort and health of the eyes.

Anesthesia® lenses augment hydrogen bonding between water and the lens material, therefore, retaining the maximum amount of moisture throughout their use, and guaranteed to protect your eyes from harmful UV light.

Anesthesia® contact lenses are perfect for those who want a natural change in eye colour, Even Dark eyes are covered amazingly well.

Contents

New

1	2	3
Addict Nieve	Addict Arena	Addict Castano
4	5	6
Addict Lolite	Addict Platino	Addict Crema
7	8	9
Anesthatic Fonista	Anesthatic Claro	Anesthatic Mar
10	11	12
Anesthatic Tan	Anesthatic Gris	Anesthatic Lima

Addict

13	14	15
Addict Marron	Addict Gray	Addict Oro
16	17	18
Addict Azure	Addict Amarillo	Addict Blue

USA

19	20	21
L. A. Cinnamon	L. A. Mocha	L. A. Vanilla
22	23	24
Vegas Gray	Vegas Pearl	New York Verde
25	26	27
New York Olive	Chicago Blonde	Chicago Apricot

Classic

28	29	30
Dream Gray	Anesthatic Shadow	Anesthatic Gray
31	32	
Anesthatic Bronz	Dream Hazel	

New

Anesthesia®

1 Addict Nieve

New

Anesthesia®
Addict Arena 2

New

Anesthesia®

3 Addict Castano

New

Anesthesia®
Addict Lolite 4

New

Anesthesia®

5 Addict Platino

New

Anesthesia®
Addict Crema 6

New

Anesthesia®

7 Anesthetic Fonista

New

Anesthesia®
Anesthetic Claro 8

New

Anesthesia®

9 Anesthetic Mar

New

Anesthesia®
Anesthetic Tan 10

New

Anesthesia®

11 Anesthetic Gris

New

Anesthesia®
Anesthetic Lima 12



Anesthesia®

13 Addict Marron



Anesthesia®
Addict Gray 14

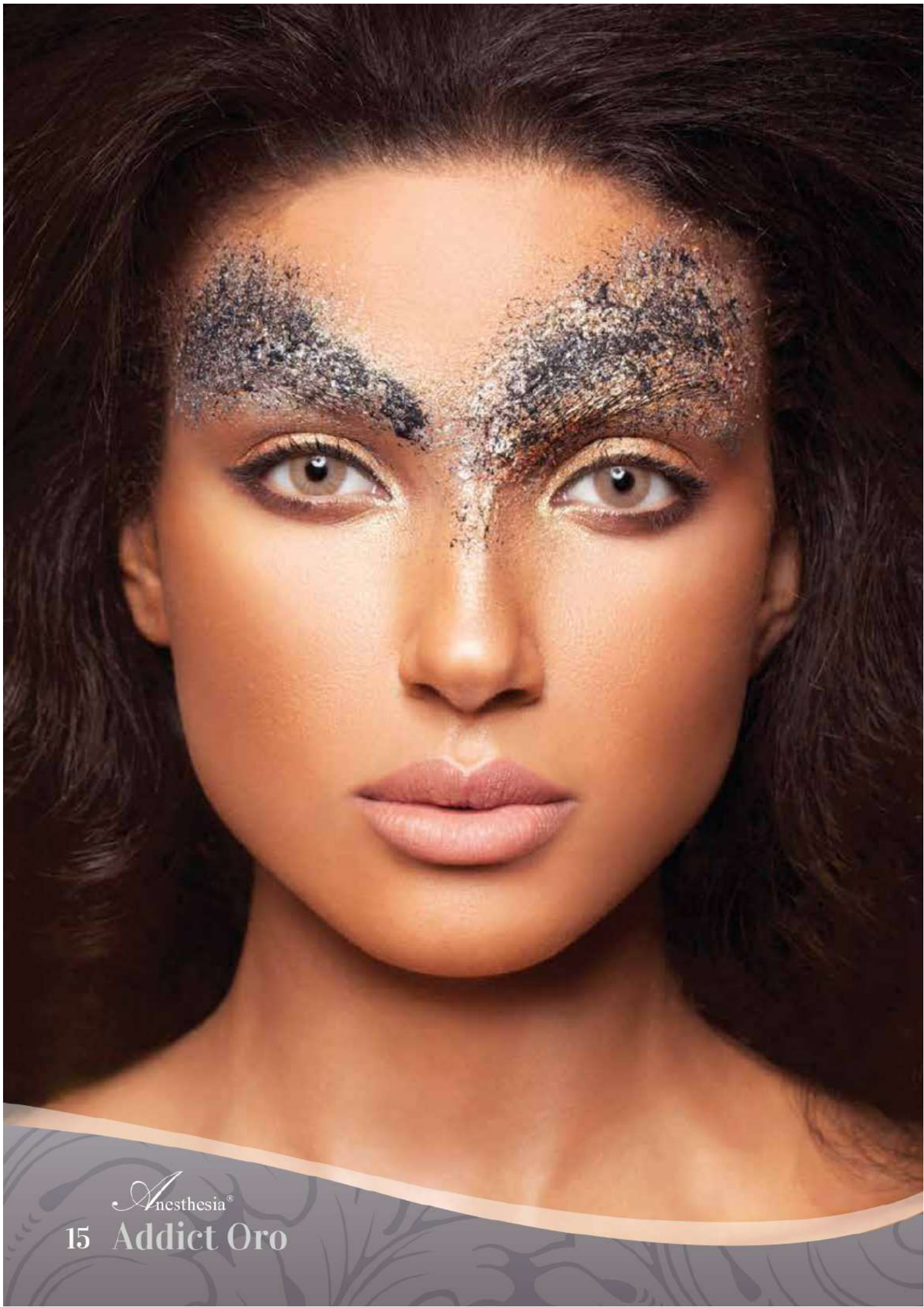

Anesthesia®

15 Addict Oro



Anesthesia®

Addict Azure 16



Anesthesia®

17 Addict Amarillo



Anesthesia®
Addict Blue 18



Anesthesia®

19 L. A. Cinnamon



Anesthesia®
L. A. Mocha 20



Anesthesia®

21 L. A. Vanilla



Anesthesia®
Vegas Gray 22



Anesthesia®

23 Vegas Pearl

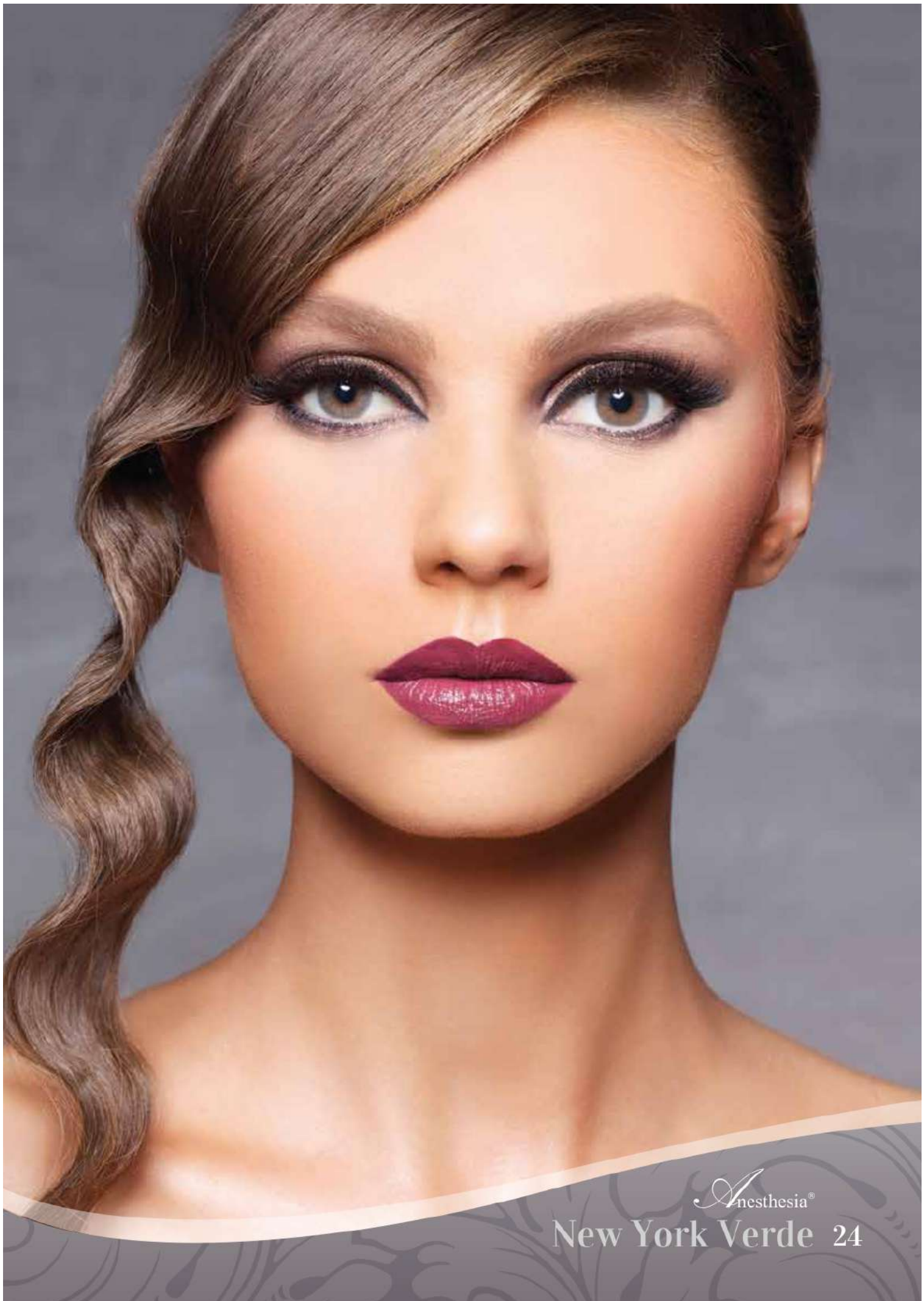

Anesthesia®

New York Verde 24

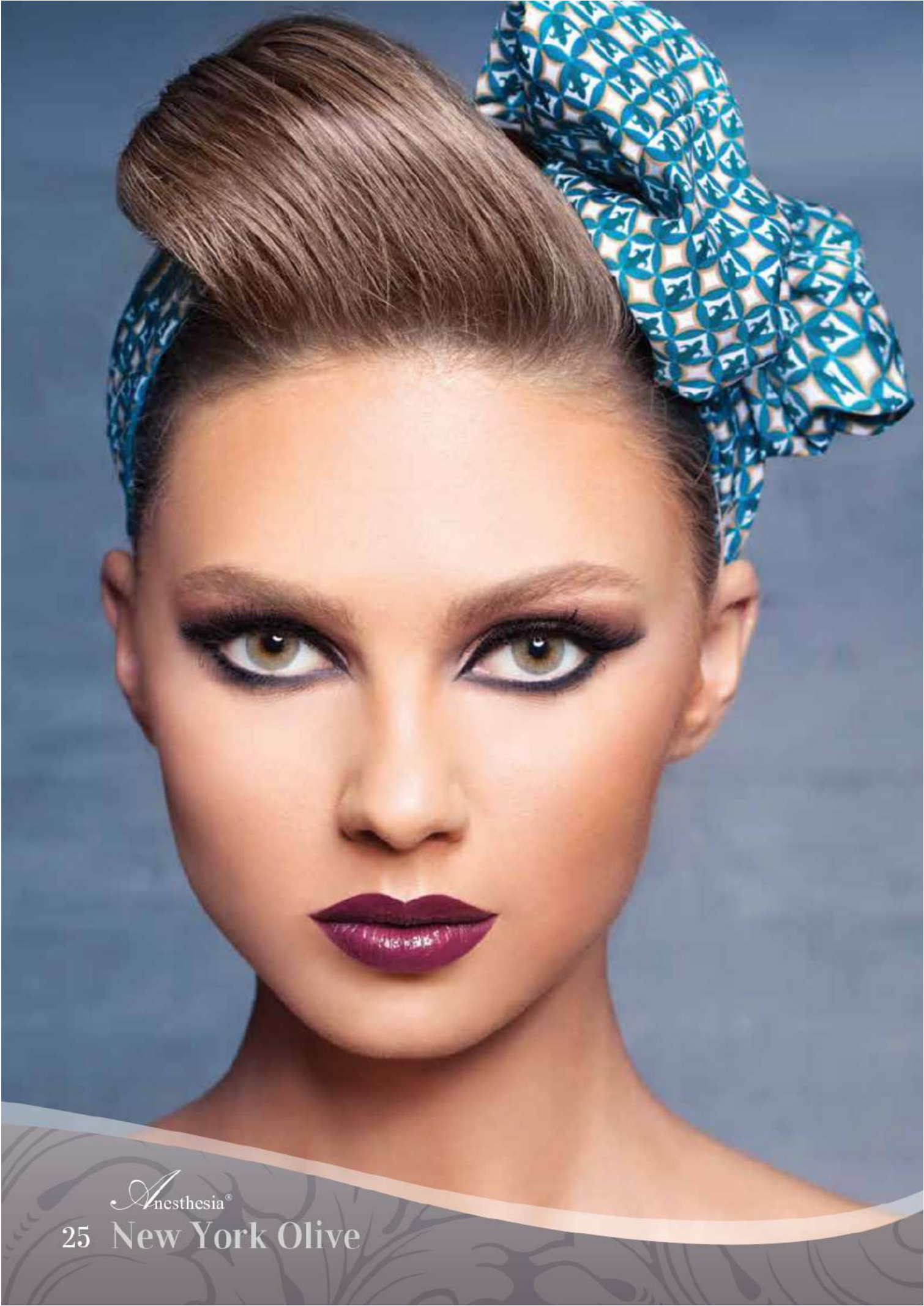

Anesthesia®

25 New York Olive

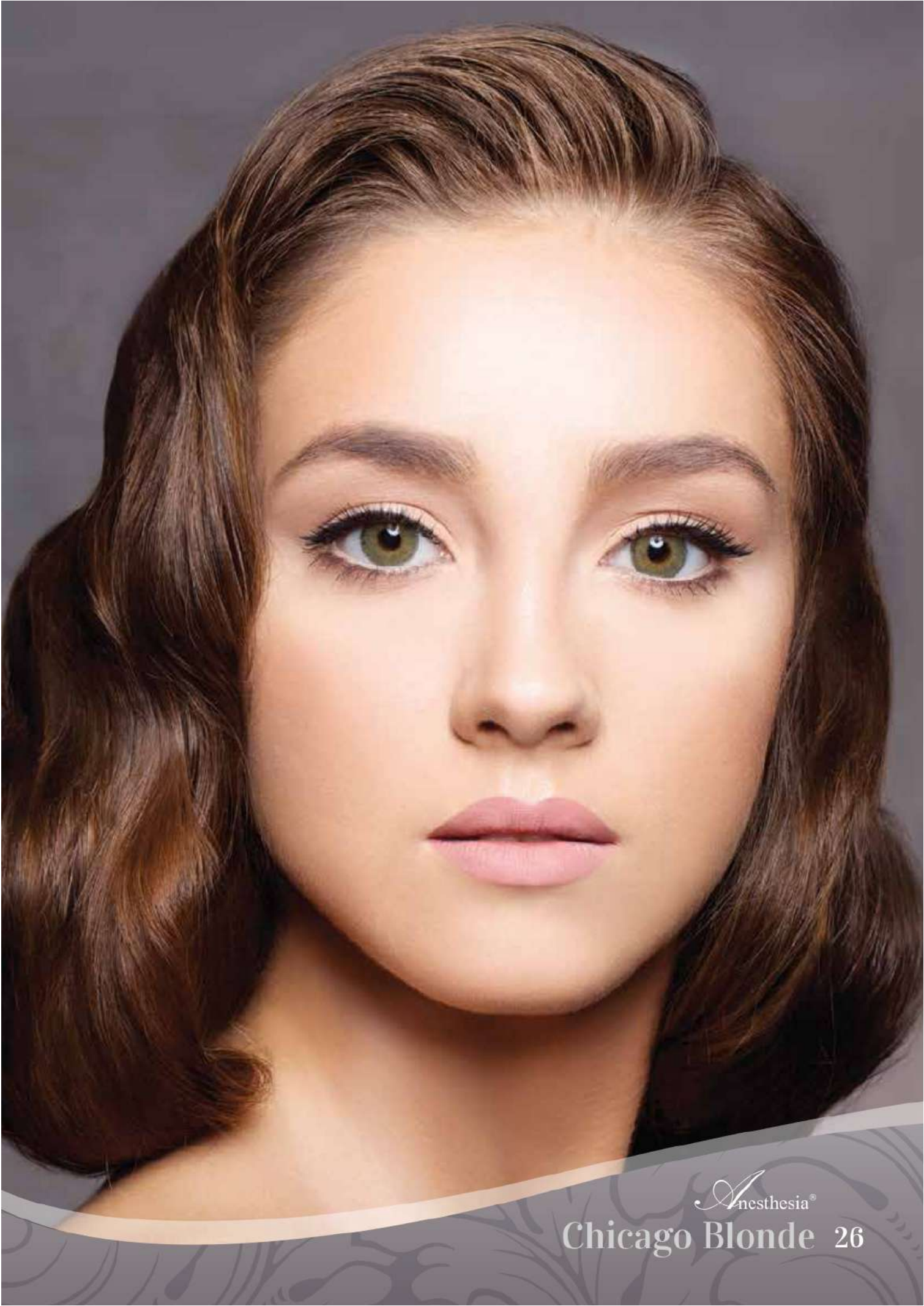

Anesthesia®

Chicago Blonde 26

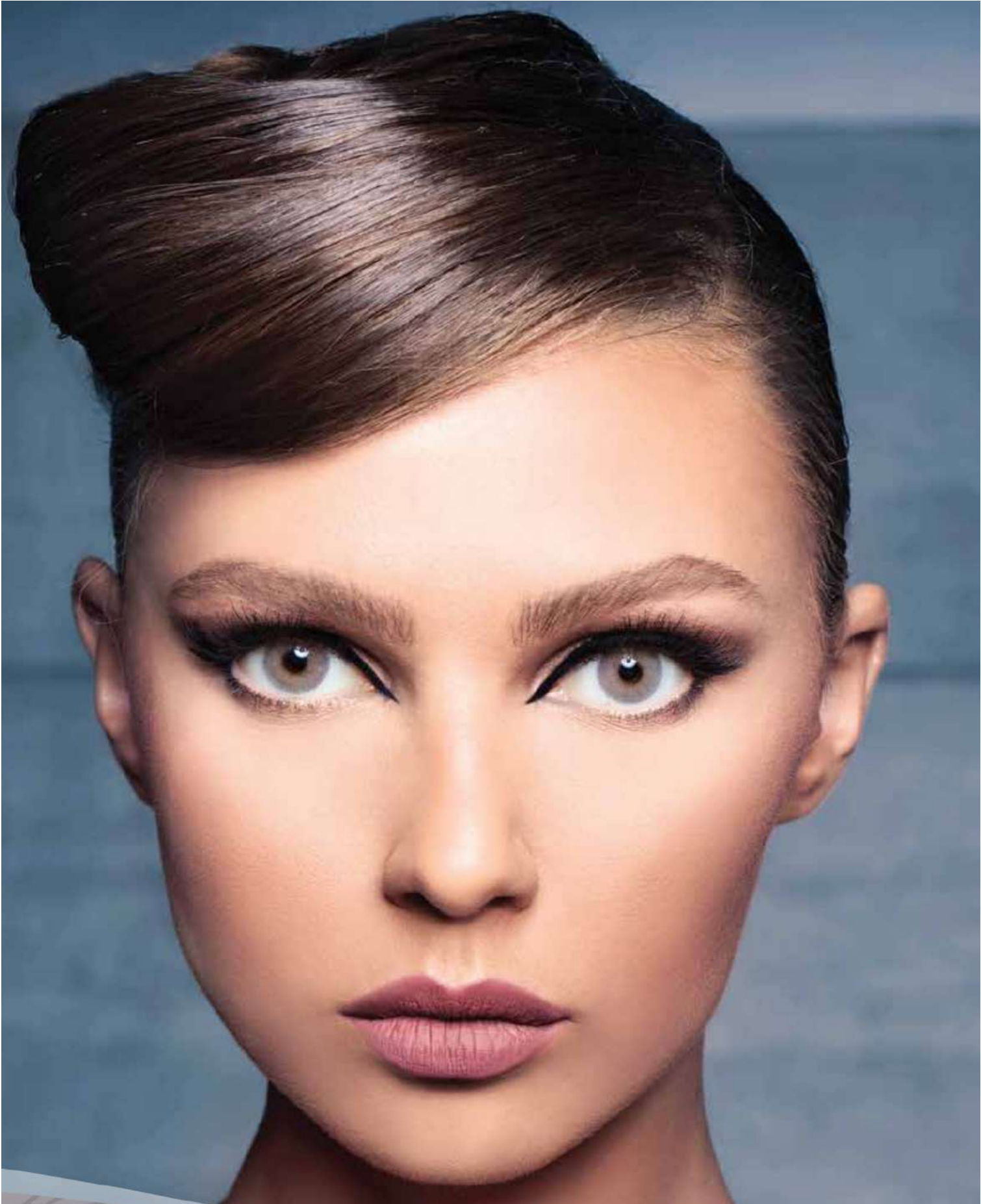

Anesthesia®

27 Chicago Apricot



Anesthesia®
Dream Gray 28



Anesthesia®

29 Anesthetic Shadow



Anesthesia®

Anesthetic Gray 30



Anesthesia®

31 Anesthetic Bronz



Anesthesia®

Dream Hazel 32



MONROS
INTERNATIONAL